

## **Mandatory Disclosures**

### **1. Name of the Institution**

Name of the Institution	St. Joseph's College of Engineering & Technology, Palai
Address of the Institution & Pin Code	Choondacherry P.O., Plassanal Via Kottayam, Kerala – 686579
Phone No (including STD Code)	04822- 239700
Fax	04822-239307
E-mail	<a href="mailto:principal@sjcetpalai.ac.in">principal@sjcetpalai.ac.in</a>
Website	www.sjcetpalai.ac.in

### **2. Name and Address of the Trust**

Name of the organization running the Institution	Diocesan Technical Education Trust (DTET)
Type of the organization	Trust
Address of the organization	Bishop's House, Palai, PB No.18 Pin : 686575
Phone No (including STD Code)	04822-
Fax	04822-2122
Registered with	Indian Trust Act 1882

### **3. Name and address of the Principal/ Director**

Name and address of the Principal	Dr. V P Devassia, Principal, St. Joseph's College of Engineering and Technology, Palai Choondacherry P.O., Kottayam
Phone number with STD code	04822-239777, Mobile: 9447820405
Fax number with STD code	04822-239307
Email	<a href="mailto:principal@sjcetpalai.ac.in">principal@sjcetpalai.ac.in</a>
Highest Degree	Ph.D.

### **4. Name and Address of the Affiliating University**

Name of the affiliating University	APJ Abdul Kalam Technological University
Address	CET Campus, Thiruvananthapuram, Kerala - 695016
Website	www.ktu.edu.in
E-mail	university@ktu.edu.in
Phone No (Including STD Code)	0471-2598122 Fax: -0471-2598522
Latest affiliation period	2021-22

### **5. Governance**

#### **His Excellency Mar Joseph Kallarangattu**

Mar Joseph Kallarangattu is the Bishop of Palai and Patron of the College. He had his higher studies at the Pontifical Gregorian University, Rome and took doctorate in Theology. He was the Professor of Theology at Paurastya Vidyapeetham, Kottayam and in 2001 he was appointed as the President of Paurastya Vidyapeetham and continued in the office till he was appointed as the Bishop of Palai in 2004. Mar Joseph Kallarangattu has published more than 30 scholarly books on Theology and Oriental Liturgy. He has published large number of papers on Theological and Secular topics. At present he is serving as Chairman, CBCI Doctrinal Commission, Chairman, KCBC Theology Commission, and Chairman, Syro Malabar Commission for Doctrine. He had

the rare privilege of participating in the Bishop's Synod, held at Rome in 2012 and was nominated by Pope Benedict XVI as one among the three members of the Commission to solve theological disputes.

**Mar Jacob Muricken**

Mar Jacob Muricken is the Auxiliary Bishop of Palai. After his collegiate studies at Deva Matha College, Kuravilangad from where he took a Master's Degree in Economics, he joined Good Shepherd Minor Seminary, Palai. He was ordained priest by Mar Joseph Pallickaparampil on 27 October 1993. He served the diocese in various capacities as Professor at the Diocesan Minor Seminary, Rector, Savio Home, Neeloor, Secretary, Diocesan Technical Education Trust, Palai, Secretary, Corporate Educational Agency, Palai. He was appointed Auxiliary Bishop of Palai while serving as the diocesan pastoral coordinator. He is an educationist of great vision. At present he is the Manager, St. Thomas College, Palai, Alphonsa College, Palai and St. Thomas Teacher Training College, Palai.

**Rev. Fr. Dr. Joseph Maleparampil**

Presently he is the Vicar General of the Diocese of Palai in charge of Education and Chairman of the Diocesan Technical Education Trust and Manager of all educational institutions under the Corporate. He was the former Rector of St. Ephrem's Theological College, Satna, and former secretary to K.C.B.C.

**Mr. T.K Jose, IAS**

Mr. T.K Jose. IAS is an outstanding administrative officer who is currently serving as Addition Chief Secretary Govt. of Kerala. He is a versatile genius with a passion for quality and perfection. His name is often heard along with "Suchitwa Mission, Jal Jeevan Mission and Kudumbasree" for his valuable contributions. His leadership skills has enhanced the stature and efficacy of the civil service in Kerala.

**Dr. V V Georgekutty**

Dr. V.V Georgekutty, was the former controller of examinations, University of Calicut. He is a role model of selfless hard work and steadfast devotion to duty. What helped him in his endeavours are his strong optimism, courage and implicit faith in God. He is an academic par excellence, who has endeared himself to his students as a brilliant teacher and mentor, a competent administrator and above all, a genuine human being

**Dr. Sarith P Sathian, Professor, IIT, Madras**

Dr Sarith P Sathian is an eminent academician. He is currently an Associate Professor in the department of Applied Mechanics at IIT, Madras..

**Dr. Ramesh Krishnan , Director, AICTE**

Dr Ramesh Unnikrishnan has started his career as an Assistant Professor with College of Engineering, Munnar. He joined All India Council for Technical Education, the Regulatory Body for Higher & Technical Education, Govt. of India, as Director in the year 2012 and was officiating the post of Western Regional Officer since 2013. Presently he is the Director of Approval Bureau at AICTE Head Quarters, New Delhi.

**Dr. Job Kurian, IIT, Madras (Rtd.)**

He was the Professor in the department of Aerospace Engineering and Dean, Industrial Consultancy & Sponsored Research at IIT, Madras. He is a Ph.D holder in Aerospace Engineering from Indian Institute of Technology, Madras. Presently he is the Dean, Administration at IIT, Palakkad.

## Dr. Tessa Thomas

An Indian scientist and Director General of Aeronautical Systems and the former Project Director for [Agni-IV](#) missile in [Defence Research and Development Organisation](#). She is the first ever woman scientist to head a missile project in [India](#).

Mr. Tom Thomas Kadankavil,

Director – Technical | CTO, : KTS InfoTech Pvt. Ltd, Pala

## College Council

Committee Members	Position	Email	Mobile Number
Fr. Mathew Koramkuzha, Manager	Member	manager@sjcetpalai.ac.in	4822239708
Dr. Madhukumar S, Vice Principal	Member	vp@sjcetpalai.ac.in	9495431623
Dr. Ignatius Korah, HoD, S&H	Member	hodsh@sjcetpalai.ac.in	9447044199
Dr.V P Devassia, HoD, ECE	Member	hodec@sjcetpalai.ac.in	9447082280
Prof. Ance Mathew, HoD, CE	Member	hodce@sjcetpalai.ac.in	9446459146
Dr. Binoy Baby, HoD, ME	Member	hodme@sjcetpalai.ac.in	9447875050
Dr. Joby P P, HoD, CSE	Member	hodcs@sjcetpalai.ac.in	8281539018
Dr. George Tom Varghese, HoD, E&I	Member	georgetomvarghese@sjcetpalai.ac.in	9437777895
Prof. Ginu Ann George, HoD, EEE	Member	hodee@sjcetpalai.ac.in	9562035929
Dr. Ajith Thomas, HoD, MBA	Member	hodmba@sjcetpalai.ac.in	9446354373
Rev. Dr. Joseph Purayidathil, Asst. Professor, Dept. of MBA and Warden, mens Hostel	Member	joseph.purayidathil@sjcetpalai.ac.in	9446762362
Dr. Jyothis Thomas, Associate Professor, S&H	Member	jyothis@sjcetpalai.ac.in	9447205778
Dr. Lijo Paul, Associate Professor, ME	Member	lijo.paul@sjcetpalai.ac.in	9846270462
Ms. Smitha Jacob, Assistant Professor, CSE	Member	smitha.jacob@sjcetpalai.ac.in	9446922158
Mr. Baiju Jacob – Asst. Director, Physical Education	Member	baijujacob77@gmail.com	9447301609

Committee Members	Position	Email	Mobile Number
Chairman, Student Council	Member		

• **rganizational Chart and processes**

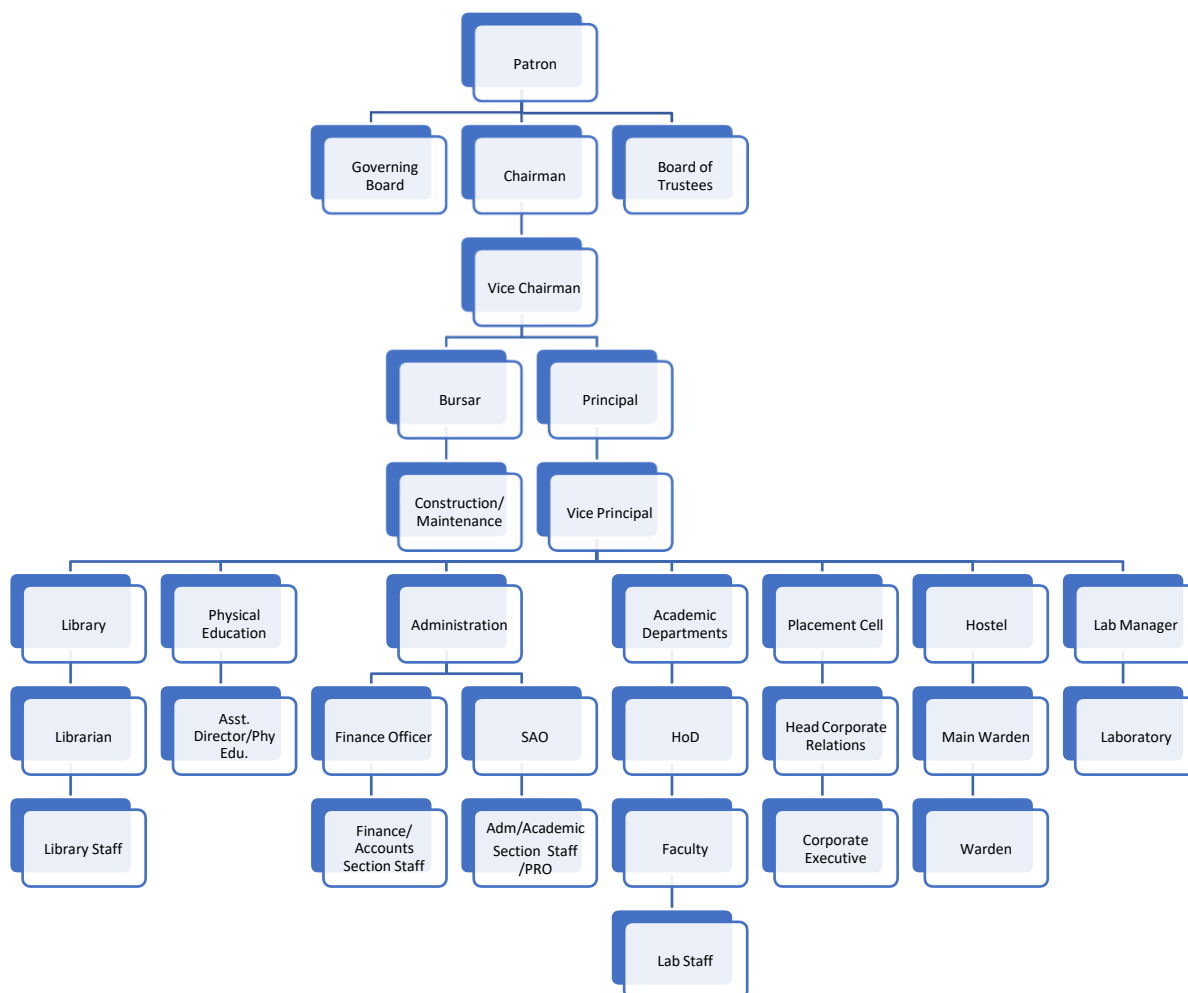

**Committees**

## Disciplinary Action Committee (DAC)

Committee Members	Position	Email	Mobile
Dr. Ignatius Korah	Chairman	hodsh@sjcetpalai.ac.in	9447044199
Dr. Rajesh Baby	Member	deanresearch@sjcetpalai.ac.in	9447921482
Ms. Sunitha S. Pillai	Member	sunithapillai@sjcetpalai.ac.in	8086704959
Mr. Kishore Sebastian	Member	kishoresebastian@sjcetpalai.ac.in	9656800223

Committee Members	Position	Email	Mobile
Mr. Jiss Mohan K.	Member	jissmohank@gmail.com	9496802558
Mr. Anish Augustine	Member	anish4575@gmail.com	9747740033

## Students' Welfare Committee (SWC)

Committee Members	Position	Email	Mobile
Prof. Ance Mathew	Chairman	hodce@sjcetpalai.ac.in	9446459146
Dr. Lijo Paul	Member	lijo.paul@sjcetpalai.ac.in	9846270462
Dr. George Tom Varghese	Member	georgetomvarghese@sjcetpalai.ac.in	9437777895
Mr. Jenson Jose	Member	jenson@sjcetpalai.ac.in	9447851771
Ms. Rosin C. Jacob	Member	rosintomson@gmail.com	9446922099

## Grievances Redressal Committee

Committee Members	Position	Email	Mobile
Dr. Madhukumar S., Vice Principal	Convenor	vp@sjcetpalai.ac.in	9495431623
Mr. Sabarinath G., Asst. Professor - EC	Member	sabari@sjcetpalai.ac.in	9447583520
Prof. Tom Zacharias, Asst. Professor - ME	Member	tomzacharia@rediffmail.com	9895646290
Ms. Jiji Joseph, Asst. Professor - S&H	Member	jaisonjiji@yahoo.com	9495204171
Ms. Elizabeth Alphonsa Jose, Asst. Professor - EE	Member	elizabeth@sjcetpalai.ac.in	9495347702
Ms. Mereen Thomas, Asst. Professor - CSE	Member	mereen.thomas@sjcetpalai.ac.in	9847043961
Vice Chairman - Student Council	Member	-	-

## Anti – Ragging Committee

Committee Members	Position	Email	Mobile
Rev. Fr. Mathew Koramkuzha, Manager	Member	manager@sjcetpalai.ac.in	9446922066
Rev. Fr. John Mattamundayil, Bursar	Member	bursar@sjcetpalai.ac.in	
Dr. Madhukumar S, Vice Principal	Member	vp@sjcetpalai.ac.in	9495431623
Dr. Binoy Baby, HoD-ME	Member	hodme@sjcetpalai.ac.in	9447875050
Prof. Ance Mathew , HoD - CE	Member	hodce@sjcetpalai.ac.in	9446459146
Dr. Ignatius Korah, HoD - S&H	Member	hodsh@sjcetpalai.ac.in	9447044199

Committee Members	Position	Email	Mobile
Dr. George Tom Varghese, ,HoD - EI	Member	georgetomvarghese@sjcetpalai.ac.in	9437777895
Dr. Joby P P, HoD - CS	Member	hodcs@sjcetpalai.ac.in	8281539018
Dr. Ajith K Thomas, HoD - MBA	Member	hodmba@ sjcetpalai.ac.in	9446354373
Dr. V P Devassia, HoD - EC	Member	hodec@sjcetpalai.ac.in	9447082280
PTA president	Member		
Rev. Sr. Dr. Lissy, Warden, St. Mary's Hostel	Member	srleela.sebastian4@gmail.com	9496724069
Mr. Manoj George, Instructor, CSE	Member	manoj.george@sjcetpalai.ac.in	9961080484
Ms. Gracy John, Sub Registrar, Meenachil	Member	gracyjohn2013@gmail.com	9446097741
Mr. Jaison Jose, Media Representative	Member	info@sjcetpalai.ac.in	9947275250
Ms. Liya Mathew (18/CS/072) S5 CS	Student	info@sjcetpalai.ac.in	4822239301
Mr. Anup Kuruville (18/CE/010) S5 CE	Student	info@sjcetpalai.ac.in	4822239301
Ms. Arusha Ann James, S3MCA	Student	info@sjcetpalai.ac.in	4822239301
Mr. Jins Tomy, S3, ME	Student	info@sjcetpalai.ac.in	4822239301

## Anti – Ragging Squad

Committee Members	Role	Email	Mobile Number
Mr. Babusanker , Asst. Professor , Department of ME,	Convener	sankermouna@gmail.com	9544397793
Mr. Sreesh P.R, Asst. Professor , Department of ECE	Member	sreeshpr@sjcetpalai.ac.in	9446262573
Mr. Al-Saheer S.S, Asst. Professor, Department of E&IE	Member	alsaheer.ss@sjcetpalai.ac.in	9847300969
Mr. Manish Jose, Asst. Professor, Department of CE	Member	manishjose@yahoo.com	9447764273
Mr. Kishore Sebastian, Asst. Professor, Department of CSE	Member	kishore.sebastian@sjcetpalai.ac.in	9656800223
Sr. Tessa, Kuttiyanicakal, Warden, St. Augustine Hostel	Member		
Sr. Tessa Kadankavil , Warden, St. Mary's Hostel	Member		9526500674
Rev. Fr. Thomas Karottukizhakkal, Warden , St. Alphonsa Hostel	Member	Frboby02@gmail.com	9447940444

**Committee Members****Role****Email****Mobile  
Number**

Rev.Dr. Joseph Purayidathil, Warden, St. Thomas Hostel      Member      joseph.purayidathil@sjcet palai.ac.in      9446762362

## The Internal Complaint Committee (ICC)

**Sl.No.****Committee Members****Role****Mobile Number**

1      Dr. Tessy Kurian, Professor,  
Dept. of Science & Humanities      Presiding Officer      9446121678

2      Dr. Saji Abraham, Head,  
Corporate Relations      Faculty member      9744881113

3      Ms. Smitha Jacob, Asst.  
Professor - CSE      Faculty member      9446922158

4      Ms. Jasmin P Jose, Junior  
Superintendent      Non-teaching staff  
members      9495684408

5      Ms. Jinimol Joseph, Instructor,  
ECE      Non-teaching staff  
members      9447599281

6      Sr. Thresia Joice Varghese,  
Counselor      Subject Expert      9562229402

8      Student Representative  
Chairman, College Council      Member      4822239301

9      Student Representative Vice  
Chairperson, College Council      Member      4822239301

10      Student Representative Girl  
Rep., College Council      Member      4822239301

### 6. Programmes

Sl.No	Name of Programmes	No. of Seats	Duration
1	B. Tech in Mechanical Engineering	120	4 Years
2	B. Tech in Civil Engineering	60	4 Years
3	B. Tech in Electrical & Electronics Engineering	60	4 Years
4	B.Tech in Electronics & Communication Engineering	60	4 Years

5	B. Tech in Computer Science & Engineering	120	4 Years
6	B.Tech Artificial Intelligence & Data Science	60	4 Years
7	B.Tech Electronics & Computer Engineering	60	4 Years
8	M. Tech in Computer Science Engineering	18	2 Years
9	M. Tech in VLSI and Embedded Systems	9	2 Years
10	M. Tech in Advanced Manufacturing and Production Management	18	2 Years
11	M. Tech in Structural Engineering & Construction Management	24	2 years
12	Master of Business Administration (MBA)	60	2 Years
13	Master of Computer Applications (MCA)	60	2 Years

<b>NBA Accreditation Status</b>		
<b>1</b>	<b>Name/List of Programmes/courses Accredited</b>	<b>Status</b>
i	B. Tech Electronics & Communication Engineering	Accredited for 3 years from 19/03/2019 to 30/06/2022 (F.No26-68/2017-NBA dated 19/03/2019)
ii	B. Tech Mechanical Engineering	Accredited for 3 years from 19/03/2019 to 30/06/2022 (F.No26-68/2017-NBA dated 19/03/2019)
<b>2.</b>	<b>Applied for Accreditation</b>	
i	B. Tech Computer Science & Engineering	Applied and visit scheduled (SAR uploaded)
ii	B. Tech Civil Engineering	Applied and visit scheduled (SAR uploaded)
<b>3</b>	<b>List of Programmes/courses Not Applied</b>	
i	B. Tech Electrical & Electronics Engineering	Not Applied
ii	B. Tech Artificial Intelligence and Data Science	Not eligible – Course commenced during 2020-21
iii	B.Tech Electronics & Computer Engineering	Not eligible – Course commenced during 2021-22



iv	M.Tech Computer Science & Engineering	Not Applied
v	M.Tech VLSI & Embedded Systems	Not Applied
vi	M.Tech Advanced Structural Engineering & Construction Management	Not Applied
vii	M.Tech Advanced Manufacturing & Production Management	Not Applied
viii	Master of Business Administration (MBA)	Not Applied
ix	Master of Computer Applications (MCA)	Not Applied

Name of Programme	Number of seats	Duration (in years)	Annual Tuition Fee (as approved by state government)	Placement Facilities
B. Tech in Artificial Intelligence and Data Science	60	4	75000	NA
B. Tech in Civil Engineering	60	4	75000	YES
B. Tech in Computer Science & Engineering	120	4	75000	YES
B. Tech in Electronics & Communication Engineering	60	4	75000	YES
B. Tech in Electrical & Electronics Engineering	60	4	75000	YES
B. Tech in Electronics & Instrumentation Engineering	30	4	75000	YES
B. Tech in Electronics & Computer Engineering	60	4	75000	YES
B. Tech in Mechanical Engineering	60	4	75000	YES
M. Tech in Computer Science Engineering	18	2	40000	YES
M. Tech in Advanced Manufacturing & Production Management	18	2	40000	YES
M. Tech in VLSI and Embedded Systems	9	2	40000	YES
M. Tech in Structural Engineering & Construction Management	24	2	40000	
MBA	60	2	61250	YES
MCA	60	2	50000	

	Campus Placement	Campus Placement	Campus Placement
--	------------------	------------------	------------------

Name of Programme	2020-21				2019-20				2018-19			
	No. of students placed	Min salary	Max salary	Ave. salary	No. of students placed	Min. salary	Max salary	Ave. salary	No. of students placed	Min salary	Max salary	Ave salary
B. Tech in Artificial Intelligence and Data Science	<b>Not Applied</b>											
B.Tech in Electronics & Computer Engineering	<b>Not Applied</b>											
B.Tech in Civil Engineering	27	2.6 LPA	10 LPA	3.0 LPA	42	2.6 LPA	10 LPA	3.1 LPA	45	2.6 LPA	3.6 LPA	2.8 LPA
B.Tech in Computer Science & Engineering	108	2.6 LPA	10 LPA	3.6 LPA	87	2.4 LPA	9.0 LPA	3.0 LPA	88	2.6 LPA	7.0 LPA	3.6 LPA
B.Tech in Electrical & Electronics Engineering	11	2.6 LPA	3 LPA	2.8 LPA	20	2.6 LPA	10 LPA	3.0 LPA	20	2.6 LPA	3.6 LPA	3.0 LPA
B.Tech in Electronics & Communication Engineering	60	2.6 LPA	4 LPA	3.8 LPA	65	2.4 LPA	4.0 LPA	3.5 LPA	66	2.4 LPA	4.5 LPA	3.0 LPA
B. Tech in Electronics & Instrumentation Engineering	6	2.6 LPA	3.6 LPA	2.7 LPA	4	2.6 LPA	3.6 LPA	2.7 LPA	5	2.6 LPA	2.6 LPA	2.6 LPA
B. Tech in Mechanical Engineering	62	2.4 LPA	4.5 LPA	2.8 LPA	75	2.6 LPA	10 LPA	3.6 LPA	88	2.6 LPA	3.6 LPA	2.8 LPA
M.Tech in Computer Science Engineering	4	3.6 LPA	4.0 LPA	4.0 LPA	3	3.6 LPA	4.5 LPA	4.2 LPA	7	3.6 LPA	4.6 LPA	4.0 LPA
M. Tech in Structural Engineering & Construction Management	13	3.0 LPA	3.6 LPA	3.5 LPA	8	3.2 LPA	3.8 LPA	3.6 LPA	2	3.0 LPA	3.8 LPA	3.4 LPA
M.Tech in VLSI and Embedded Systems	1	3.6 LPA	3.6 LPA	3.6 LPA	2	3.6 LPA	4.0 LPA	3.8 LPA	4	3.6 LPA	4.2 LPA	3.8 LPA
M.Tech in Advanced Manufacturing & Production Management	11	3.6 LPA	4.0 LPA	3.8 LPA	8	3.6 LPA	4.2 LPA	3.8 LPA	1	3.8 LPA	4.2 LPA	4.0 LPA
MBA	28	2.5 LPA	12.5 LPA	3.0 LPA	30	2.5 LPA	4.0 LPA	2.6 LPA	36	2.6 LPA	3.6 LPA	2.8 LPA
MCA	32	2.6 LPA	3.6 LPA	3.1 LPA	39	2.6 LPA	3.8 LPA	3.2 LPA	36	2.6 LPA	3.6 LPA	3.0 LPA

## 7. Faculty

Faculty profile updated in college website: [www.sjcetpalai.ac.in](http://www.sjcetpalai.ac.in)

<b>Sanctioned intake</b>
--------------------------

	First year	Second year	Third year	Fourth year
B. Tech in Artificial Intelligence and Data Science	60	60	-	-
B.Tech in Civil Engineering	60	60	60	60
B.Tech in Computer Science & Engineering	120	120	120	120
B.Tech in Electronics & Communication Engineering	60	90	90	90
B.Tech in Electrical & Electronics Engineering	60	60	90	60
B.Tech in Electronics & Instrumentation Engineering	-	30	30	30
B. Tech in Electronics & Computer Engineering	60	-	-	-
B. Tech in Mechanical Engineering	120	120	120	120
<b>M. Tech Programmes</b>				
M.Tech Advanced Manufacturing & Production Management	18	18		
M.Tech VLSI & Embedded Systems	9	9		
M.Tech Computer Science & Engineering	18	18		
M.Tech Structural Engineering & Construction Management	24	24		
<b>OTHER PG Programmes</b>				
MBA	60	60	60	
MCA	60	60		

## 8. Profile of Principal

- Name : Dr. V P Devassia
- Date of Birth : 25/08/1960
- Educational Qualification: M.E. , PhD
- Work Experience
  - Teaching : 27 years - Research :3 years Industry – 07 years**
- Area of Specializations : Electronics & Communication Engg.
- Date of joining at SJ CET, Palai: 01/04/2022

## 9. Fee

**• Details of Fee, as approved by State Fee Committee, for the Institution (Under Graduate)**

Tuition Fee	: Rs.75, 000/-
Caution Deposit	: Rs. 10,000/-
Admission Fee	: Rs. 500/-
Fee for Value added Courses/Training	: Rs. 10000/-
Proportionate Fee for University/ Statutory bodies	: Rs. 2250/-
PTA	: Rs. 1,000/-

**• Time schedule for payment of Fee for the entire Programme**

The fee has to be paid at the time of admission. The Last Date of admission as per the Prospectus approved by the Statutory bodies

**• No. of Fee waivers granted with amount and name of students**

**AY 2019-2020:**

**FEE WAIVER STUDENTS LIST 2019-23**

Sl No	Admission Number	Student Name	Branch Name	Fee Category
1	19/EC/001	AGNES TERESA MALIACKAL	Electronics and Communication Engineering	Fee Wavier
2	19/CS/010	AKHIL SHAJI	Computer Science & Engineering	Fee Wavier
3	19/ME/013	AKHIL S BIJU	Mechanical Engineering	Fee Wavier
4	19/ME/014	AKSHAJ M S	Mechanical Engineering	Fee Wavier
5	19/EC/005	ALBIN SEBASTIAN	Electronics and Communication Engineering	Fee Wavier
6	19/CE/014	ALWIN BIJU	Civil Engineering	Fee Wavier
7	19/CS/023	AMAL S KUMAR	Computer Science & Engineering	Fee Wavier
8	19/CS/024	AMITH LAL	Computer Science & Engineering	Fee Wavier
9	19/CS/032	ANNA JOSE	Computer Science & Engineering	Fee Wavier
10	19/CE/021	ARJU M TOMY	Civil Engineering	Fee Wavier
11	19/EE/013	ATUL THANKACHAN	Electrical and Electronics Engineering	Fee Wavier
12	19/ME/036	BASIL BABAR	Mechanical Engineering	Fee Wavier
13	19/EC/017	BRINTO JAMES	Electronics and Communication Engineering	Fee Wavier
14	19/ME/043	CHRIS SEBASTIAN	Mechanical Engineering	Fee Wavier
15	19/EE/020	DONY S JOSE	Electrical and Electronics Engineering	Fee Wavier
16	19/CS/054	GEORGIN JOSE	Computer Science & Engineering	Fee Wavier
17	19/EE/021	HARI P S	Electrical and Electronics Engineering	Fee Wavier

18	19/EC/033	JILNA MARIA CV	Electronics and Communication Engineering	Fee Wavier
19	19/ME/063	JISHNU M S	Mechanical Engineering	Fee Wavier
20	19/ME/065	JOEL JO THOMAS	Mechanical Engineering	Fee Wavier
21	19/CS/088	MERIN ALEX	Computer Science & Engineering	Fee Wavier
22	19/CE/039	RIYAMOL ROY	Civil Engineering	Fee Wavier
23	19/EC/052	SNEHA MATHAI	Electronics and Communication Engineering	Fee Wavier

AY 2020-21

### FEE WAIVER STUDENTS LIST 2020-24

Sl No	Admission Number	Student Name	Branch Name	Fee Category
1	20/AD/009	ALEENA JAMES	Artificial Intelligence and Data Science	Fee Wavier
2	20/EE/005	ALEN JOSH Y	Electrical and Electronics Engineering	Fee Wavier
3	20/EI/004	ANJALI B P	Electronics and Instrumentation Engineering	Fee Wavier
4	20/EC/028	ANN MARIYA SHAJI	Electronics and Communication Engineering	Fee Wavier
5	20/CS/036	ANNU RAJESH	Computer Science & Engineering	Fee Wavier
6	20/EC/030	ANU SOMARAJAN K	Electronics and Communication Engineering	Fee Wavier
7	20/EC/031	APARNA SHYJI	Electronics and Communication Engineering	Fee Wavier
8	20/ME/040	CHRIS LASAR	Mechanical Engineering	Fee Wavier
9	20/CS/061	GEORGE JOHN	Computer Science & Engineering	Fee Wavier
10	20/AD/036	HASHIF V S	Artificial Intelligence and Data Science	Fee Wavier
11	20/CE/030	HENRY JOHN	Civil Engineering	Fee Wavier
12	20/ME/060	JESVIN C JESS	Mechanical Engineering	Fee Wavier
13	20/EE/025	JINSON ELDHO THOMAS	Electrical and Electronics Engineering	Fee Wavier
14	20/CS/074	JUNA TERES MARTIN	Computer Science & Engineering	Fee Wavier
15	20/CE/036	KAVUMKAL AMALA MARIA	Civil Engineering	Fee Wavier
16	20/CS/086	MAREENA ROY	Computer Science & Engineering	Fee Wavier
17	20/EC/068	MARIA JOY	Electronics and Communication Engineering	Fee Wavier
18	20/CE/040	MATHEWS SHAJI	Civil Engineering	Fee Wavier
19	20/ME/079	MELBIN MATHEW	Mechanical Engineering	Fee Wavier
20	20/EC/073	NAYANA MANOJ	Electronics and Communication Engineering	Fee Wavier
21	20/CS/097	NITHIN V. JAMES	Computer Science & Engineering	Fee Wavier
22	20/AD/050	PRIYAN V	Artificial Intelligence and Data Science	Fee Wavier
23	20/ME/089	RICHU JOSH Y	Mechanical Engineering	Fee Wavier
24	20/ME/096	SAVINOJ THOMAS	Mechanical Engineering	Fee Wavier
25	20/ME/103	SHONE SEBAN JAMES	Mechanical Engineering	Fee Wavier
26	20/EE/039	SONA JOSE	Electrical and Electronics Engineering	Fee Wavier
27	20/CS/125	VIMAL SURESH	Computer Science & Engineering	Fee Wavier

**FEE WAIVER STUDENTS 2021-25**

Sl No	Admission Number	Student Name	Branch Name	Fee Category
1	21/ME/004	ABHIJITH P S	Mechanical Engineering	Fee Wavier
2	21/EE/007	ALAN ANTONY LOUIS	Electrical and Electronics Engineering	Fee Wavier
3	21/ME/020	ALPHONS RAJU	Mechanical Engineering	Fee Wavier
4	21/ME/039	CYRIAC K M	Mechanical Engineering	Fee Wavier
5	21/CE/026	HAZNAH NAZAR	Civil Engineering	Fee Wavier
6	21/AD/031	JEEVAN BIJU	Artificial Intelligence and Data Science	Fee Wavier
7	21/EE/031	JERIN GEORGE	Electrical and Electronics Engineering	Fee Wavier
8	21/CS/064	JITHMON P CHERIAN	Computer Science & Engineering	Fee Wavier
9	21/CS/071	JUSTINE JAYAN	Computer Science & Engineering	Fee Wavier
10	21/CE/033	KADEEJA SHEREEF	Civil Engineering	Fee Wavier
11	21/CE/038	LIYA ANNA KOSHY	Civil Engineering	Fee Wavier
12	21/EC/042	LIYA ANN BIJU	Electronics and Communication Engineering	Fee Wavier
13	21/EC/045	MARY ANGEL JOHN	Electronics and Communication Engineering	Fee Wavier
14	21/EE/039	MERIN KURIAN	Electrical and Electronics Engineering	Fee Wavier
15	21/ME/082	RAHUL OMANAKUTTAN	Mechanical Engineering	Fee Wavier
16	21/AD/059	S M STEPHY .	Artificial Intelligence and Data Science	Fee Wavier
17	21/ME/087	SANJAI JOSEPH	Mechanical Engineering	Fee Wavier
18	21/CS/109	SHARON SAYAJI	Computer Science & Engineering	Fee Wavier
19	21/AD/058	SRUTHI VENUGOPAL	Artificial Intelligence and Data Science	Fee Wavier
20	21/CS/118	TESNA TREESA BENNY	Computer Science & Engineering	Fee Wavier
21	21/CS/125	TOBIN THOMAS	Computer Science & Engineering	Fee Wavier

• **Number of scholarship offered by the Institution, duration and amount**

Number of scholarship offered by the Institution : One.

(Candidates with Kerala Engineering Entrance Examination (KEAM) Rank up to 10000 are eligible for scholarship up to 50% of Tuition fee)

Duration : 4 Years

Scholarship Amount : Rs.37, 500/- per year

• **Criteria for Fee waivers/scholarship**

Tuition Fee Waiver scheme : Sons/ Daughters of parents whose annual income from all sources does not exceed Rs.8.00 Lakh.

Scholarship :Based on the KEAM rank and Plus Two marks

• **Estimated cost of boarding and Lodging in Hostels**

Admission Fees : Rs.500/-

Establishment Fees (Yearly) Rs22000

Mess Advance : Rs.4,000/-

**Total : Rs.26,500/-**

Mess Fees Dividing System : Rs.3400/- (app. For Gents Hostel) & Rs.2900/-(app. For Ladies Hostel)

• **Any other fee please specify**

NIL

## 10. Admission

• **Number of seats sanctioned with the year of approval**

Extension of Approval for the Academic Year 2021 22

Mechanical Engineering	120
Electronics & Communication Engineering	60
Civil Engineering	60
Computer Science and Engineering	120
Electrical and Electronics Engineering	60
Artificial Intelligence and Data Science	60
Electronics & Computer Engineering	60
M.Tech in Computer Science and Engineering	18
M.Tech in VLSI and Embedded Systems Design	09
M.Tech Advanced Manufacturing and Prod. Mgmt	18
M.Tech Structural Engg. & Construction Mgmt	24
MBA	60
MCA Two Years	60

• **Number of Students admitted under various categories each year in the last three years**

**2021-22:**

B. Tech Admission 2021-22							
2021-22	Actual Intake	GOVT	Govt Lapsed	Mgt	NRI	NRI-L	TOTAL

AD	60	27	6	20	9	1	63
CE	60	24	5		9	25	63
CSE	120	60	6	41	18	1	126
EEE	60	18	7		9	29	63
ECE	60	29	4	15	9	6	63
ECS	60	25	8	14	9	4	60
ME	120	24	12		18	42	96

<b>M. Tech 2021-22</b>				
<b>2021-22</b>	<b>Actual Intake</b>	<b>Open Merit</b>	<b>Management</b>	<b>Total</b>
M.Tech Civil- STRUCTURAL ENGINEERING & CONSTRUCTION MANAGEMENT	24	8	16	24
M.Tech ComputerScience	18		2	2
M.Tech AMPM	18		2	2
M.Tech VLSI	18		2	2

**2020-21:**

<b>B. Tech 2020-21</b>							
<b>2020-21</b>	<b>Actual Intake</b>	<b>GOVT</b>	<b>Govt Lapsed</b>	<b>Mgt</b>	<b>NRI</b>	<b>NRI-L</b>	<b>TOTAL</b>
AD	60	28	5	17	9	4	63
CE	60	30	3	3	9	18	63
CSE	120	65	1	42	18		126
EEE	60	13	7	0	9	12	41
ECE	90	44	6	10	14	21	95
EI	30	1	3	0	5	5	14
ME	120	44	14	1	18	36	113

<b>M. Tech 2020-21</b>				
<b>2020-21</b>	<b>Actual Intake</b>	<b>Open Merit</b>	<b>Management</b>	<b>Total</b>
M.Tech STRUCTURAL ENGINEERING & CONSTRUCTION MANAGEMENT	24	8	16	24



M.Tech ComputerScience	18		5	5
M.Tech AMPM	18	1	14	15
M.Tech VLSI	18		4	4

**2019-20:**

<b>B. Tech 2019-20</b>								
2019-20	Actual Intake	GOVT	Govt Lapsed	Mgt	Mgt-L	NRI	NRI-L	TOTAL
CE	60	20	7	2	7	9	12	57
CSE	120	54	12	34	2	18	6	126
EEE	60	5	4	1	5	9	11	35
ECE	60	20	5	2	10	13	14	64
EI	30	5	2			4	13	24
ME	120	37	14	15	1	18	25	110

<b>M. Tech 2019-20</b>				
2019-20	Actual Intake	Open Merit	Management	Total
M.Tech STRUCTURAL ENGINEERING & CONSTRUCTION MANAGEMENT	24	9	14	23
M.Tech Computer Science	18		5	5
M.Tech AMPM	18		3	3
M.Tech VLSI	18		1	1

**• Number of applications received during last two years for admission under Management Quota and number admitted**

**2019-2020:**

Number of applications received under Management Quota: **850**

Number admitted under Management Quota: **275**

**2020-2021:**

Number of applications received under Management Quota: **1195**

Number admitted under Management Quota: **290**

## 2021-2022

Number of applications received under Management Quota: **1597**

Number admitted under Management Quota: **327**

### 11. Admission Procedure

#### -Admission test being followed, name and address of the Test Agency

KEAM-2021,

OFFICE OF THE COMMISSIONER FOR ENTRANCE

EXAMINATIONS 5th FLOOR, HOUSING BOARD BUILDINGS,

SANTHI NAGAR, THIRUVANANTHAPURAM – 695 001

Phone: 0471-2525300

[email: ceekinfo.cee@kerala.gov.in](mailto:ceekinfo.cee@kerala.gov.in)

web site: [www.cee.kerala.gov.in](http://www.cee.kerala.gov.in)

#### -Number of seats allotted to different Test Qualified candidate separately (AIEEE/ CET (State conducted test/ University tests/ CMAT/ GPAT)/Association conducted test)

Nil

#### -Calendar for admission against Management/vacant seats:

As per the then existing schedule by the advisory bodies

Last date of request for applications	
Last date of submission of applications	
Dates for announcing final results	
Release of admission list	
Date for acceptance by the candidate (time given shall in no case be less than 15 days)	
Last date for closing of admission	
Starting of the Academic session	
The waiting list shall be activated only on the expiry of date of mainlist	
The policy of refund of the fee, in case of withdrawal	AICTE refund Policy followed

### 12. Criteria and weightage for Admission

#### -Describe each criterion with its respective weightages i.e Admission Test, marks in qualifying Examination etc.

**Govt. Seats** - Commissioner for Entrance Examinations makes allotment based on entrance

test rank.

**Management Seats** – Admission is on merit basis by adding marks of entrance examination conducted by state commissioner of entrance examination and marks obtained in physics, chemistry and mathematics for qualifying examination. The marks will be apportioned in the ratio of 50:50.

**-Mention the minimum level of acceptance, if any**

45% marks in Physics, Chemistry & Mathematics/equivalent subjects put together or equivalent grade

**-Mention the cut-off level so percentage and percentile score of the candidates in the admission test for the last three years**

### **13. Results of Admission Under Management seats/Vacant seats**

**-Composition of selection team for admission under Management Quota with the brief profile of members(This information be made available in the public domain after the admission process is over)**

#### **Admission Committee**

1. Rev. Fr. Thomas Njavallil - Coordinator
2. Dr. Madhukumar S – Member
3. Dr. Jyothis Thomas – Members
4. Prof. Ajith K Thomas – Coordinator – MBA
5. Ms. Suma Mathew- Member, MBA
6. Mr. Alex Joseph - Coordinator – MCA
7. Rev. Fr. Mathew Koramkuzha – NRI Admissions

<b>1. Information of Infrastructure and Other Resources Available</b>	
Class Rooms	Available
Tutorial rooms	Available
Laboratories	Available
Drawing Halls	Available

Computer Centres	Available
Central Examination Facility, Number of rooms and capacity of each	Available
Online examination facility (Number of Nodes, Internet bandwidth, etc.)	Available
Barrier Free Built Environment for disabled and elderly persons	Available
Occupancy Certificate	Available
Fire and Safety Certificate	Available
Hostel Facilities	Available
<b>Library</b>	
Number of Library books/ Titles/Journals available(Programme-wise)	Engineering : (36127 +3727) =39854 MBA : (6811+597) =7408 MCA : (5838+2470)=8308 E-Books : 6567 <b>Total : 62137</b>
List of Print Journals ( Programme Wise)	Engineering : 42 MBA : 03 MCA : 02 General : 20 <b>Total : 67</b>
List of online National/ International Journals subscribed	1. Science Direct 2. IEEE (ASPP) 3. IEEE(POP) 4. JSSH 5. Ebsco E-Books
E- Library facilities	1.NPTEL 2.DELNET
National Digital Library(NDL) subscription details	AVAILABLE
<b>Laboratory and Workshop</b>	
List of Major Equipment/Facilities in each Laboratory/Workshop	AVAILABLE
List of Experimental Setup in each Laboratory/Workshop	AVAILABLE
<b>Computing Facilities</b>	

Internet Bandwidth	200 Mbps
Number and configuration of System	
Total number of system connected by LAN	
Total number of system connected by WAN	Nil
Major software packages available	MICROSOFT ACADEMIC ALLIANCE,ORACLE,AUTOCAD
Special purpose facilities available (Conduct of online Meetings/Webinars/Workshops, etc.)	Zoom, MICROSOFT TEAMS
Facilities for conduct of classes/courses in online mode (Theory & Practical)	Microsoft Teams
Innovation Cell	AVAILABLE
Social Media Cell	AVAILABLE
Compliance of the National Academic Depository (NAD), applicable to PGCM/ PGDM Institutions and University Departments	Applied
<b>List of facilities available</b>	
Games and Sports Facilities	<a href="https://sjcetpalai.ac.in/sports/">https://sjcetpalai.ac.in/sports/</a>
Extra-Curricular Activities	
Soft Skill Development Facilities	Language Lab
<b>Teaching Learning Process</b>	
Curricula and syllabus for each of the Programmes as approved by the University	Yes
Academic Calendar of the University	Published in the website
Academic Time Table with the name of the Faculty members handling the Course	
Teaching Load of each Faculty	
Internal Continuous Evaluation System and place	

Student's assessment of Faculty, System in place	An online feedback mechanism is provided in the College Feedback is taken twice in each semester for all individual subject
---	--